



Register New User

Institutional Login

Data User Login

DEPARTMENT OF HIGHER EDUCATION
MINISTRY OF EDUCATION
GOVERNMENT OF INDIA

- Home
- About MoE
- Survey
- Directory of Institutions
- Documents and Reports
- State/UT's Nodal Officer
- Contact us

for AISHE 2021-22 survey is to be launched very shortly and is to be wrapped up in a period of 2-3 months. Institutions may therefore keep the

AISHE 2019-20

No. of Universities
< 1043

No. of Colleges
42343

No. of Stand-alone Institutions
11779

No. of Students
3.85 Crore

No. of Teachers
15.03 Laes



Melrajee
PRINCIPAL,
College of Non-Conventional
Vocational Courses For Women
Kolhapur.

WELCOME TO AISHE

To portray the status of higher education in the country Ministry of Education has endeavoured to conduct an annual web-based All India Survey on Higher Education (AISHE) since 2010-11. The survey covers all the institutions in the country engaged in imparting of higher education. Data is being collected on several parameters such as teachers, student enrolment, programmes, examination results, education finance, infrastructure.

Indicators of educational development such as Institution Density, Gross Enrolment Ratio, Pupil-teacher ratio, Gender Parity Index, Per Student Expenditure will also be calculated from the data collected through AISHE. These are useful in making informed policy decisions and research for development of education sector.

Blank DCF

Know your AISHE Code

Request for Adding Institute

Know your Approving Authority

6.2.3

LIBRARY

LIBSYS LMS Interface

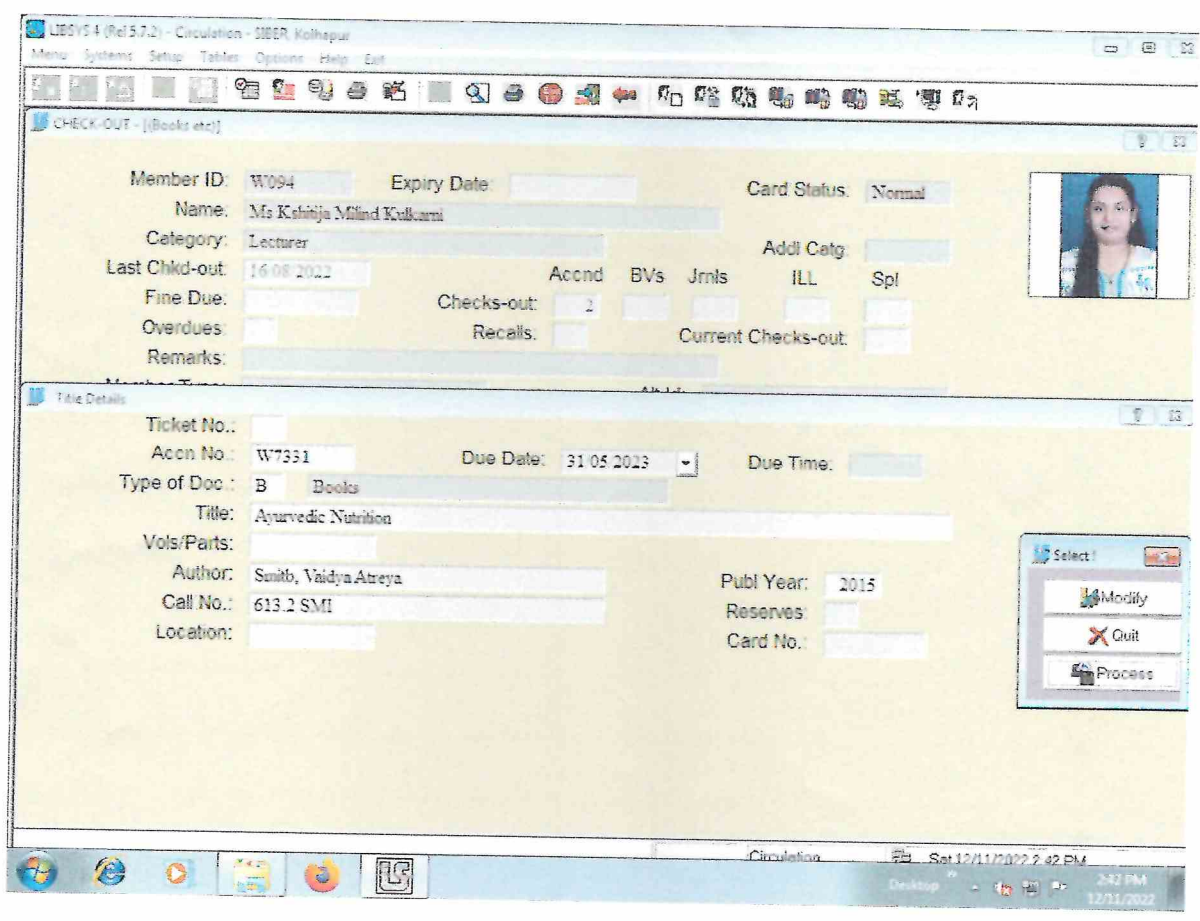

Kshiraja
PRINCIPAL,
 College of Non-Conventional
 Vocational Courses For Women
 Kolhapur
A. M.



Government of Maharashtra
Directorate of Higher Education Maharashtra State

सत्यमेव जयते

Management Information System of Higher Educational Institution

The site is best viewed in Internet Explorer 8

College Officer : cncvcw

Current Year : 2021-2022

[Staffing Information](#) | [Academic Information](#) | [Reports](#) | [Call Me](#) | [Mail Me](#) | [Feedback](#) | [Help](#) | [Logout](#)

Academic Information

Sr No	Enrollment
1	Details Of Research Activities In The Institution -Phd
2	Details Of M.Phil Students
3	Details Of Student Enrollment In Different Courses
4	Details Of The Minority Students Enrollment
5	Details Of The Physically Handicapped Students Enrollment

Sr No	Educational & Allied Facilities
1	Details Of Hostel Facility
2	Details Of Scholarship Availing Students
3	Details Of Availability Of Physical Education Facilities
4	Details Of Library



[Signature]
PRINCIPAL,
College of Non-Conventional
Vocational Courses For Women
Kolhapur

Thoughts

Admission

Certificate

Fees

Inward Outward

Reports

HR

Teachers

Communication

Mess

Account

Store

Hostel

Library

Laboratory

Transport

Settings

Log Out

- Fees
- Mastor
- Fee Invoice
- Other Fee Invoice
- Scholarship
- Transfer Student Section Wise
- Fee Invoice N-WV
- Fees Scroll Reports

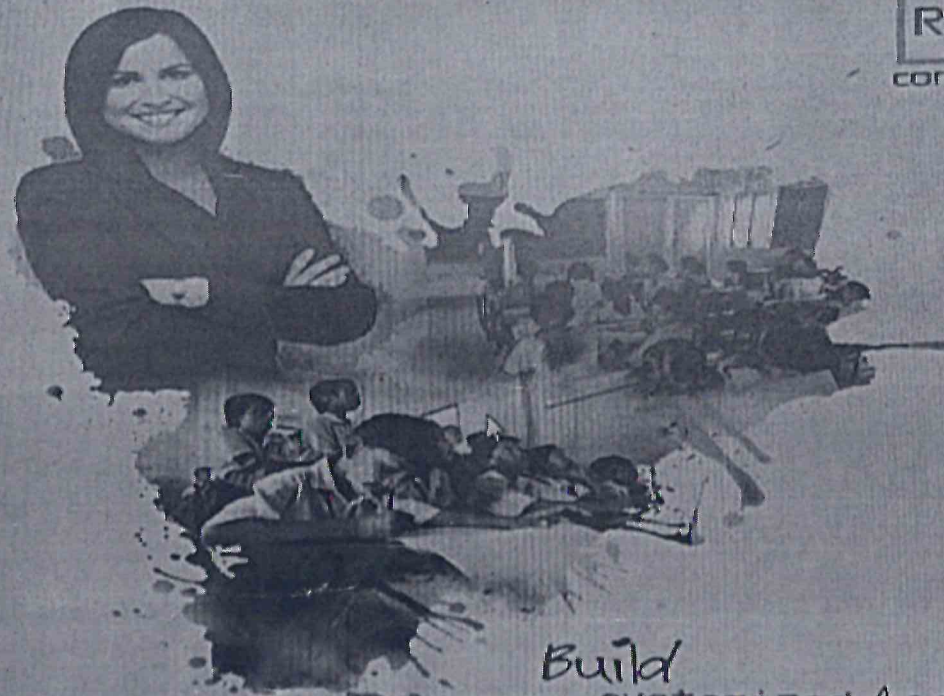

Build customized Apps...

Education | Hospital | Hotel | BFSI | Retail | Web | IT Consulting

College Management Application



F2 Fee Master | F3 Fee Invoice | F4 Update Fee Invoice | F5 Fee Concession | F6 Duplicate Receipt | F7 Collection | F8 Pending | F9 Receipt Cancel Register | F10 Backup

Day Quotes

Status/ Login User: School ID: School Code: CNCVCW Branch Code: KOLHAPUR

REX IT Consultants Contact Us : +91-9028483877, +91-9028928787



Solanki
PRINCIPAL,
College of Non-Conventional
Vocational Courses For Women
Kolhapur.



Welcome Mr. DR RANJITSINH ANANDRAO SHINDE ... CHH SHAHU CENTRAL INSTITUTE OF BUSINESS EDUCATION RESEARCH TRUST
 Available Limit: 10,00,000.00 Consumed Limit: 0.00
 KOLHAPUR, Last Login at 11/11/2022 16:57:51 IST

As a security measure, sending One Time Password(OTP) to email has been discontinued except for NRI customers.
 Transactions initiated between 9.00 PM to 6.00 AM has been disabled for Overdraft customers as a security measure.

Latest Updates

Thanks for being our Valuable Customer.

In order to secure your transactions, we request you to follow the below security features available in your MoneyClick® Internet Banking Portal:

1. To Restrict the beneficiary addition per day Go to, Transactions→Beneficiary Management→Manage maximum beneficiary limit.
2. In order to restrict the usage of Internet Banking through specific IP addresses, Go to, My Profile→Personal Settings→Register your IP address for additional validation.
3. To restrict the number of transactions and amount to be transferred for a particular beneficiary, Go to, Transactions→Beneficiary Management→Add/Edit beneficiary →Set beneficiary limit.

i) Maximum limit amount per day	ii) Maximum number of transactions per day
---------------------------------	--

4. Post Login, mandatorily, check the Last Login Date and Time displayed on the Dashboard to make sure that unknown person has not logged into your profile. In case the last login date and time mentioned does not match your last login date and time, change your password immediately.
5. To Enable Digital Signature Certificate, Go to, General Services→Digital Certificate→Digital Certificate Registration.
6. Change your login passwords at regular intervals and do not share any confidential credentials with anyone including your One Time Password (OTP).
7. Check the web address carefully before sharing any sensitive information. Always be informed that our website is <https://karnatakabank.com/>.
8. Never use public Wi-Fi for online transactions.

For more information please contact us on
 1800-432-1444 / 1800-572-8631 / 800-2202-5100 Contact Centre

Operative Accounts Statement



PRINCIPAL,
 College of Non-Conventional
 Vocational Courses For Women
 Kolhapur.

Tally.ERP 9

Print | E: Export | M: E-Mail | O: Upload | S: TallyShop | G: Language | K: Keyboard | X: Control Centre | H: Support Centre | H: Help

Gateway of Tally

Current Period: 1-4-2022 to 31-3-2023 | Current Date: Wednesday, 9 Nov, 2022

List of Selected Companies

Name of Company	Date of Last Entry
CNCVCW,CSIBER Trust	9-Nov-2022

Gateway of Tally

Masters

- Accounts info
- Inventory info

Transactions

- Accounting Vouchers
- Inventory Vouchers

Utilities

- Import Data
- Banking

Reports

- Balance Sheet
- Profit & Loss A/c
- Stock Summary
- Ratio Analysis

Display

- Multi Account Printing

Quit

Product: Tally | Version & Updates: Series A Release 6.5.5 | License & Services: Serial Number 70083365 Gold | Gateway: NCCSERVER-PC:9909



Anilal
PRINCIPAL,
College of Non-Conventional
Vocational Courses For Women
Kolhapur